

Diffuse large B-cell lymphoma (short version)

Recommendations from the society for diagnosis and therapy of haematological and oncological diseases

Publisher

DGHO Deutsche Gesellschaft für Hämatologie und
Medizinische Onkologie e.V.
Bauhofstr. 12
D-10117 Berlin

Executive chairman: Prof. Dr. med. Andreas Hochhaus

Phone: +49 (0)30 27 87 60 89 - 0

info@dgho.de

www.dgho.de

Contact person

Prof. Dr. med. Bernhard Wörmann
Medical superintendent

Source

www.onkopedia-guidelines.info

The information of the DGHO Onkopedia Web Site is not intended or implied to be a substitute for professional medical advice or medical care. The advice of a medical professional should always be sought prior to commencing any form of medical treatment. To this end, all component information contained within the web site is done so for solely educational purposes. DGHO Deutsche Gesellschaft für Hämatologie und Onkologie and all of its staff, agents and members disclaim any and all warranties and representations with regards to the information contained on the DGHO Web Site. This includes any implied warranties and conditions that may be derived from the aforementioned web site information.

Table of contents

1 Summary	2
2 Therapy	2
15 Authors' Affiliations.....	3
16 Disclosures	4

Diffuse large B-cell lymphoma (short version)

Date of document: July 2022

Compliance rules:

- [Guideline](#)
- [Conflict of interests](#)

Authors: Georg Lenz, Björn Chapuy, Bertram Glaß, Felix Keil, Wolfram Klapper, Maike Nickelsen, Heinz Schmidberger, Clemens A. Schmitt, Novak Urban

Previous authors: Ulrich Dührsen, Michael A. Fridrik, Norbert Schmitz

1 Summary

Diffuse large B-cell lymphoma is the most common neoplasm of the lymphatic system. It originates from mature B cells and rapidly leads to death if left untreated. Rapidly progressive lymph node enlargement and/or extranodal manifestations as well as general symptoms (B-symptoms) are characteristic.

The individual prognosis can be estimated using the International Prognostic Index.

The therapeutic goal is curative. First-line therapy consists of 6-8 cycles of the R-CHOP protocol or, depending on the risk profile, R-CHOP-like protocols. In early stages in the absence of risk factors, a reduction of treatment cycles is possible. The role of radiation has not been definitively determined. Other unresolved issues such as prognosis- or response-driven therapy, the value of more intensive treatment protocols, or the efficacy of new agents are the subject of prospective clinical trials.

The cure rate of patients with diffuse large B-cell lymphoma is approximately 60-70%.

2 Therapy

The current treatment algorithm is depicted in [Figure 1](#).

Figure 1: Treatment algorithm in patients with diffuse large B-cell lymphoma

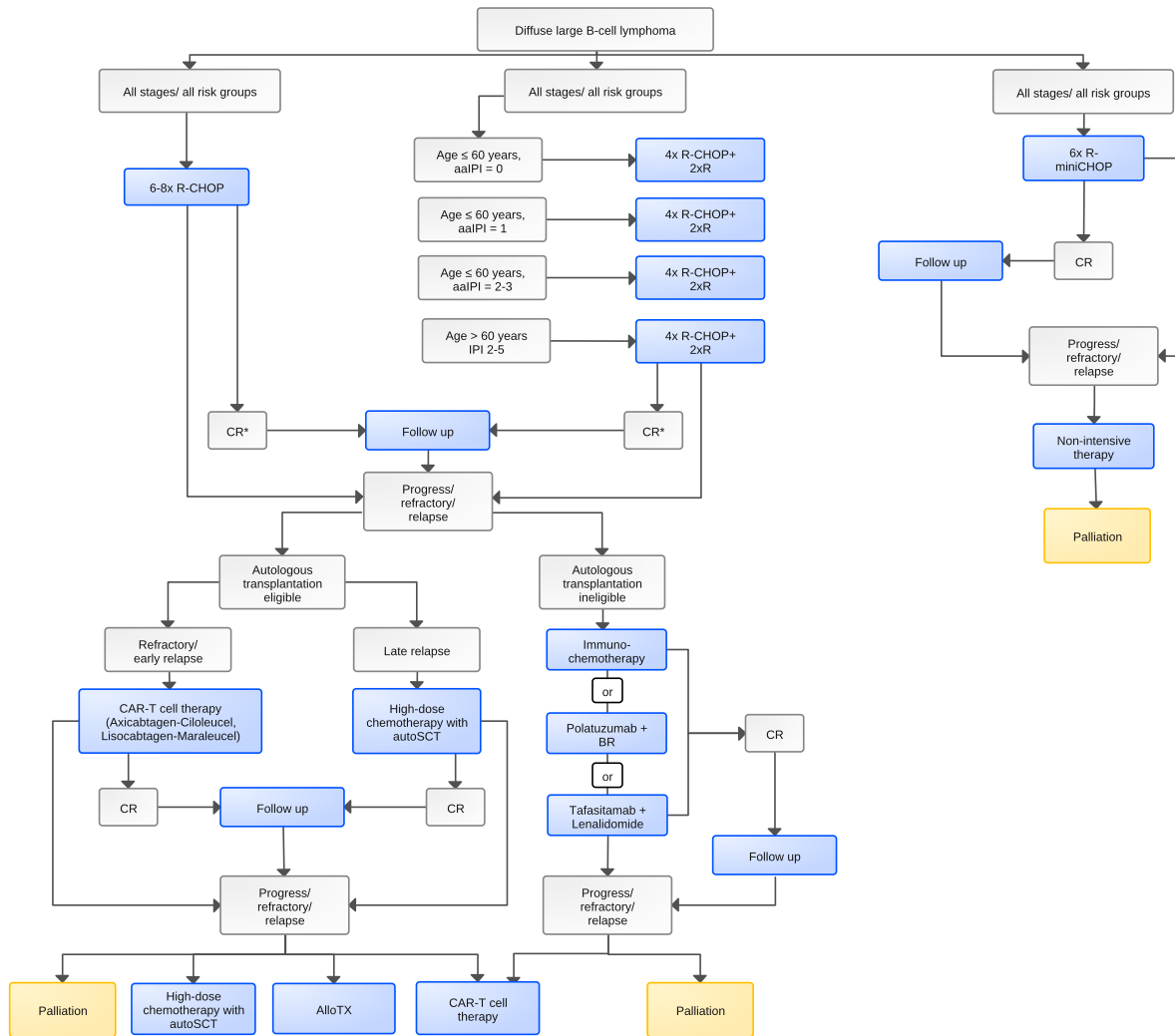

Legend:

█ curative treatment intent; █ non-curative treatment intent;

* Involved site radiotherapy should be considered for circumscribed PET positive residual lymphoma.

15 Authors' Affiliations

Prof. Dr. Georg Lenz

Universitätsklinikum Münster

Translationale Onkologie

Albert-Schweitzer-Campus 1, Gebäude D3

48149 Münster

georg.lenz@ukmuenster.de

Prof. Dr. med. Björn Chapuy

Charité Universitätsmedizin Berlin

Medizinische Klinik mit Schwerpunkt

Hämatologie und Onkologie

Hindenburgdamm 30

12200 Berlin

bjorn.chapuy@charite.de

Prof. Dr. med. Bertram Glaß

HELIOS Klinikum Berlin-Buch
Klinik für Hämatologie, Onkologie und Tumorimmunologie
Schwanebecker Chaussee 50
13125 Berlin
bertram.glass@helios-gesundheit.de

Prim. Univ.-Prof. Dr. Felix Keil

3. Medizinischen Abteilung
Hämatologisch-Onkologisches Zentrum
Heinrich-Collin-Str. 30
1140 Wien
felix.keil@oegk.at

Prof. Dr. Wolfram Klapper

Universitätsklinikum Schleswig-Holstein - Campus Kiel
Institut für Pathologie, Sektion für Hämatopathologie
Arnold-Heller-Str. 3, Haus 14
24105 Kiel
wklapper@path.uni-kiel.de

Dr. med. Maike Nickelsen

Onkologie Lerchenfeld
Lerchenfeld 14
22081 Hamburg
dr.nickelsen@onkologie-lerchenfeld.de

Prof. Dr. med. Heinz Schmidberger

Universitätsmedizin Mainz
Klinik für Radioonkologie und Strahlentherapie
Langenbeckstr. 1
55131 Mainz
heinz.schmidberger@unimedizin-mainz.de

Prof. Dr. med. Clemens A. Schmitt

Kepler Universitätsklinikum
Klinik für Interne 3 - Schwerpunkt Hämatologie und Onkologie
Krankenhausstr. 9
A-4021 Linz
Clemens.Schmitt@kepleruniklinikum.at

Prof. Dr. med. Novak Urban

INSELSPITAL, Universitätsspital Bern
Klinik und Poliklinik für Medizinische Onkologie
Loryspital 1st floor, Rm130
CH-3010 Bern
urban.novak@insel.ch

16 Disclosures

Conflicts of interest can be found in the [full German version of the guideline](#).